La cancion menor
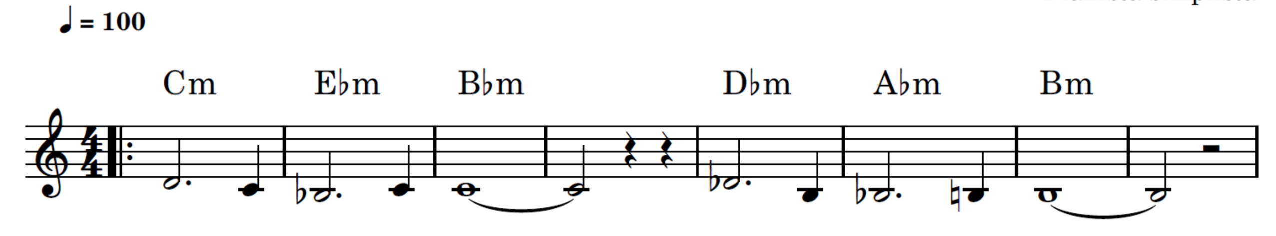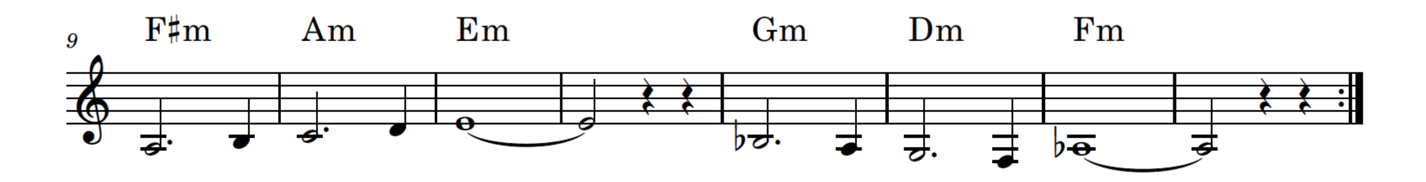
Pianista simplista



